

Plat of Survey

of

Lot 3 in Block 2 of Sunny Dell Subdivision,

located in Government Lot 1 in the Southeast 1/4 of Section 32, Town 2 North, Range 16 East, Town of Delavan, Walworth County, Wisconsin.

Surveyed for: Gordon Frank
448 Whitney Road
Barrington, Illinois. 60010

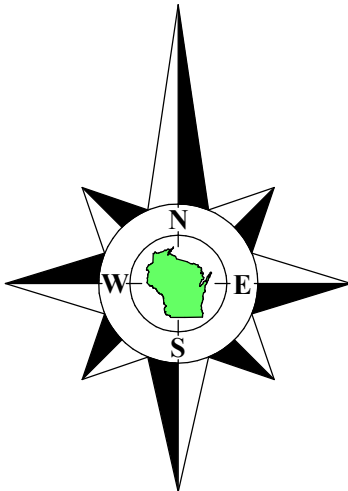

Bearings referenced to the Northerly line of Lot 3, recorded as N62°44'57"E on a previous survey by Kenneth B. Abernathy Jr., dated October 11, 2000, the Northerly line of Lot 3 is recorded as N62°44'E on the plat of Sunny Dell Subdivision.

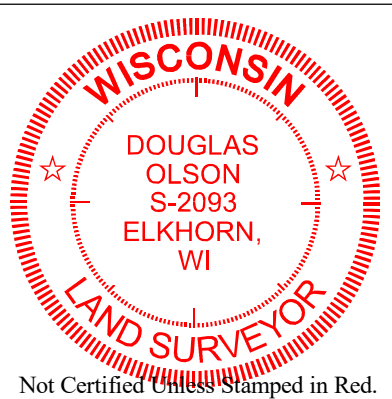

Notes:

- 1) This Plat of Survey is not certified unless signed and sealed in red ink.
- 2) This survey is subject to Wisconsin lien laws. This Plat of Survey is the notice of intent to file lien. Lien waiver required.
- 3) The Survey Date shown on this Plat of Survey is the completion date of the field work.

Copyright ©2022 by Olson Land Surveying, LLC.

All rights reserved. No part of this survey plat may be reproduced or transmitted in any form by any means - graphic, electronic, or mechanical, including photocopying, tracing, or information storage and retrieval systems - without permission in writing from Douglas G. Olson, Olson Land Surveying, LLC.

I hereby certify that I have surveyed the above described property in compliance with Chapter A-E 7 of the Wisconsin Administrative Code and that the map hereon is correct to the best of my professional knowledge and belief and shows the size and location of the property, its exterior boundaries, the location and dimensions of all visible structures thereon, boundary fences, apparent easements and roadways and visible encroachments, if any.

This survey is made for the exclusive use of the present owners of the property, and also those who purchase, mortgage or guarantee title thereto, within one year from the date hereof.

Douglas G. Olson
Wisconsin Professional Land Surveyor - 2093

Survey Date: September 7, 2022.
Revisions:



45 South Wisconsin Street | P.O. Box 322
Elkhorn, Wisconsin. 53121
Telephone: (262) 723-3434
Facsimile: (262) 723-8044
Email: doug@olsonsurveying.com
Website: www.olsonsurveying.com

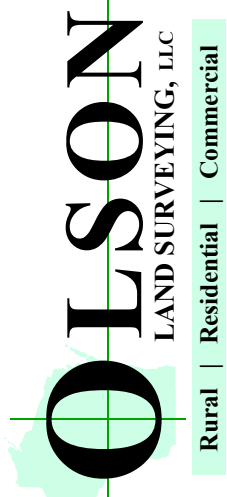

Legend of Symbols & Abbreviations	
Found County Section Corner	North South East West
Set from Pipe, dia.	In Degrees In Minutes In Feet
Recorded Information	Concrete Surface
Utility Pole	Gravel Surface
Concrete Cover	Stone Surface
Set back	Set back
Asphalt Surface	Asphalt Surface

Sheet 1 of 1 Sheets	Drawing Name:
Job Reference Number	2022.039
2022.039	